

**Speaking tourney
at Central
on Saturday**

Pella
Chronicle-
Advertiser
Fri., Feb. 20, 1970
Page
Five B

Forensic teams from seven colleges are expected to participate in Central College's Individual Events Tournament Saturday, Feb. 21, according to Bette Brunsting, assistant professor of speech at central.

Indicating they plan to send teams are Coe College and Kirkwood Community College of Cedar Rapids, Cornell College of Mt. Vernon, William Penn College of Oskaloosa, Grinnell College and Centerville Community College.

THREE traditional events, Interpretative Reading of Poetry, Interpretative Reading of Prose, and Radio Broadcasting,

and a novel event, Extemporaneous Dialogue, will be used in the competition.

The Extemporaneous Dialogue event was created by Miss Brunsting to combine the virtues of extemporaneous speaking and discussion into a dynamic dialogue.

Contestants are paired. They draw a topic and have 45 minutes to prepare their approach to it. Then they are graded individually on their handling of the issue and on their interaction with their partners.

The first round of the events gets underway at 9:30 a.m. with the second round at 10:45 a.m. The public is invited to attend at no charge.



Golden anniversary

Mr. and Mrs. Gysbert Ryken will celebrate their 50th wedding anniversary with an open house from 2 p.m. and 7 p.m. Thursday, Feb. 26, in the First Christian Reformed Church, N. Eleventh and J Ave. East, Oskaloosa.

Hosts will be their children, Mr. and Mrs. Elmer Ryken, Mr. and Mrs. Sybren Ryken, Mr. and Mrs. Melvin Kelderman and Mr. and Mrs. Arnold Ryken, and 16 grandchildren and two great-grandchildren.

The couple requests no gifts.

**Students
to march
against war**

A group of Central College students will take to the streets again at noon today, Friday, to demonstrate their continuing concern about the war in Vietnam. The march will be the first in a series of weekly Friday marches planned to extend throughout the spring, according to a statement from the Central College Moratorium Committee.

STUDENTS organizing the marches are attempting to approximate the number of war-dead for the preceding week with an equal number of marchers.

Their desire is to make a "visible, concrete, human witness to the dehumanization of life" that is "taking place in the country's conscience through participation in the Vietnamese war," the statement said.

INSTEAD of "cold, two-digit statistics describing the American war-dead," it continued, the marches are designed to emphasize the fact that the statistics are human lives that have been destroyed.

The marches are intended to confront the community with questions concerning present American goals in Southeast Asia and continued American military involvement in Vietnam, the statement explained.

**Hospital Auxiliary
had busy year**

A review of the activities of the Pella Community Hospital Auxiliary during 1969 shows 180 active members working on 11 committees in the hospital and nursing home and 132 inactive members giving financial support to these activities.

A total of 6,337 hours were given in service by the officers and the following committees: library, new sewing, mending, coffee time, holiday tray, flowers, snack bar, pop machine, general, nursing home recreation, and nursing home handicraft.

In February the auxiliary began discussing the possibility of extending its outreach to the Pella Community Nursing Home. After a few months of planning the auxiliary started a program of recreation and handicraft for those living in this wing.

Because of the number of varied activities it soon became necessary to divide this committee into two parts: recreation and handicraft. Both committees are busy helping to brighten the lives of patients in the nursing home.

IN JUNE the Auxiliary forgave a \$500 loan for nursing education made to Joan Woensdregt through the Mary Evers Memorial Fund.

Through the Mary Evers Memorial Fund and a pledge from the auxiliary's general fund, the auxiliary was able to present seven scholarships of \$200 each to girls who entered nursing schools in the fall of 1969.

These girls receiving scholarships were Pam Van Houweling, Karen Vos, Andrea Ver Meer, and Beverly Vos studying at Iowa Lutheran, Diane Van Zee at Broadlawns, Alice Van de Voort at Iowa Methodist, and Rita Bensink at Immanuel School of Nursing in Omaha.

In October the annual

Baby Party was held at the Second Christian Reformed Church with 55 mothers and babies in attendance.

IN THE FALL, the Auxiliary planned and promoted a tour of the hospital for junior and senior girls of both high schools who are interested in nursing careers.

In November Auxiliary board members addressed and stuffed envelopes for the annual Hospital Membership Drive.

The auxiliary also planned the annual Christmas Party for the nursing home. Gifts were distributed to each patient by the auxiliary.

**Check Our
READING
ROOM**

for the largest selection of magazines and comic books in town. Over 500 of the latest paper backs to choose from.

**Verrips
GROCERY**

IN SOUTH PELLA

Open evenings 7:00 P.M.

Pella's PROGRESS LOOKS TO THE 70's

De Jong's Floral is happy to be able to contribute to a progressive future for Pella.

Flowers For Every Occasion

Greeting Cards
Perman Flowers
Party Supplies

**De Jong's
Floral**

Hospital notes

PELLA COMMUNITY HOSPITAL

MONDAY, FEB. 17
ADMISSIONS: Mrs. Agnes Weyers, Pella, and Arie De Ruiter, Sully
DISMISSALS: None

TUESDAY, FEB. 18
ADMISSIONS: Mrs. Vera Bolyard, Mrs. Chester Allis, Knoxville, Mrs. Leonard Ton, Mrs. Nettie Vermeer, Mrs. Henry B. Ver Meer, Mrs. Dewey Veenstra, Effie Atkin, Pella, and Jeff Gard, Independence, Mo.
DISMISSALS: Mrs. Jake Klein, Mrs. Hattie Van

Central prof's paper published

A paper by Dr. Harold Kolenbrander, chairman of the Central College chemistry department on leave at Case-Western Reserve University, has been published in the January, 1970, issue of the Journal of Chemical Education.

It is entitled "Preparation of the Members of an Homologous Series. An Organic Chemistry Experiment"

Cleave, Pella, Anita Hamre, Central College, Mrs. Stoffel Meulpolder and Mrs. Nettie Meyer transferred to Pella Community Nursing Home.

Gets all A's at Central

Mrs. Robert Allen was one of 252 Central College students named to the first term dean's list, according to James Graham, academic dean.

To be named to the dean's list, a student must receive at least a 3.33 grade point average for a minimum of 3 full courses.

Mrs. Allen, a senior, was one of the 59 to receive Straight A's.

Pella's PROGRESS LOOKS TO THE 70's

Recently Remodeled to better serve you.

We Carry
Nationally Known Brand Names

X Miss America	X Roblee
X Naturalizers	X Pedwin
X Miss Robin	X Red Wing
X Florsheim	X Life Stride
X Robin Hood	X Florsheim

Your family shoe store
where fit is of utmost importance

Pella Bootery

707 Franklin 628-3010

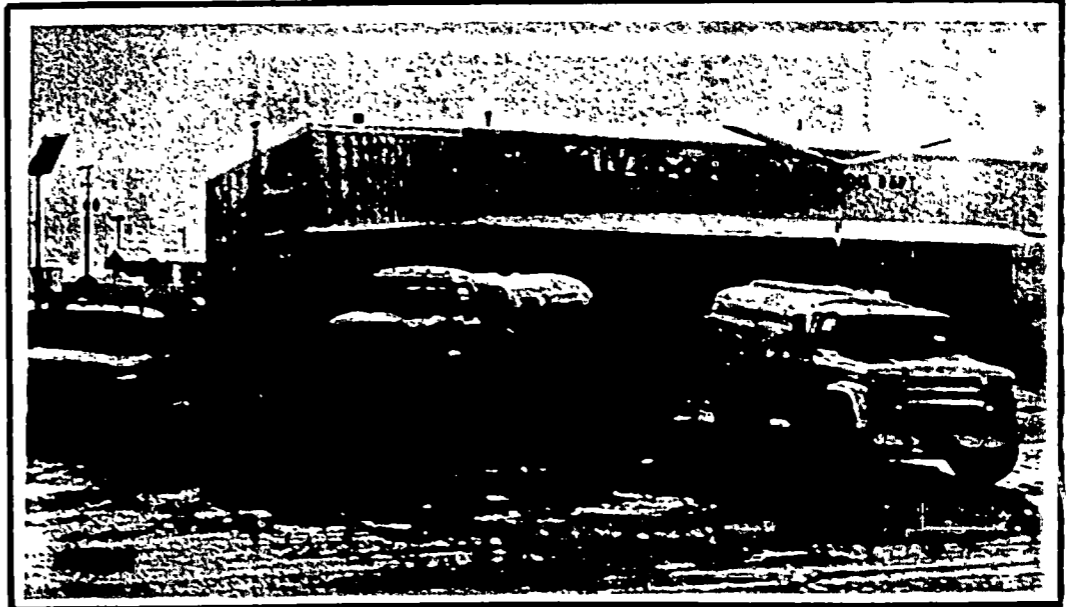
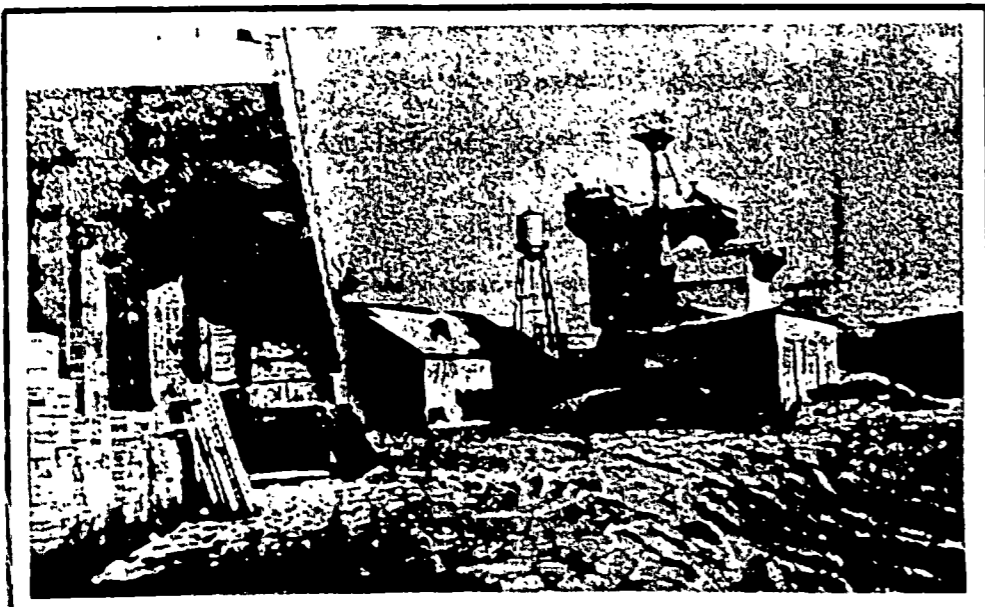
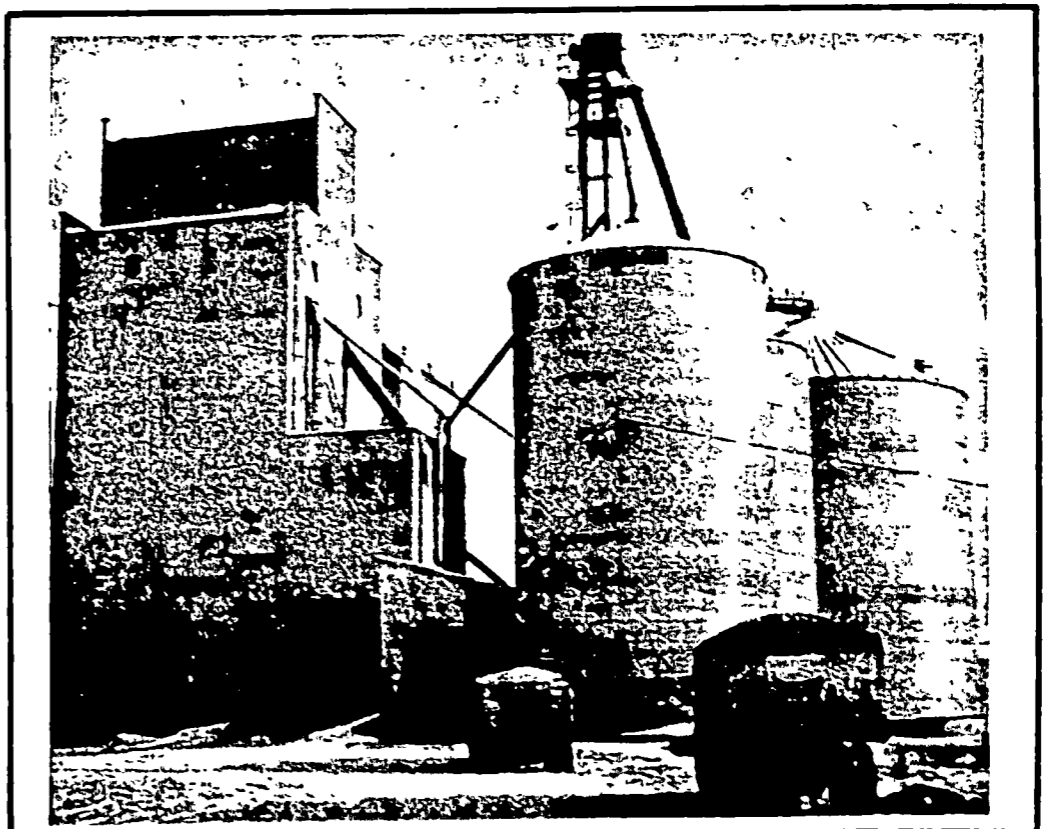
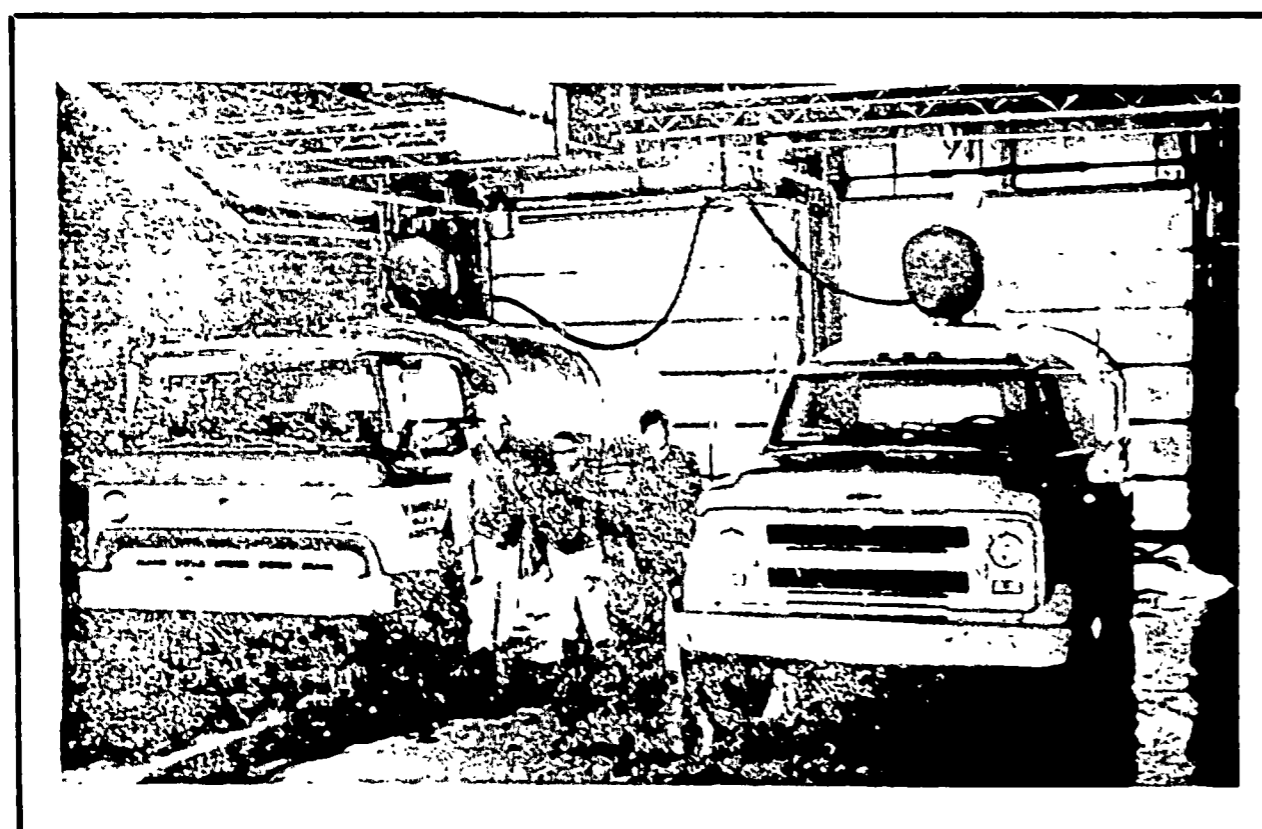

• Petroleum & LP Gas Products • Dairy Products • Grain & Feed • Lumber & Ready Mix

Sully Co-operative Exchange

SULLY, IOWA